

13TH SUNDAY IN ORDINARY TIME

Vigil Mass

June 27, 2026 at 4:30pm

Traditional/Contemporary Mass

June 28, 2026 at

7:00am, 9:00am, and 6:00pm

Latin Mass

June 28, 2026 at 12:00nn

Lift High the Cross

CRUCIFER

For Organist use only

Lift high the cross, the love of Christ pro-claim, till

all the world a-dore his sa-cred name. Fine

Come, Christ-ian, fol-low where our Sav-ior trod, our
Led on their way by this tri-um-phant sign, the
O Lord, once lift-ed on the glor-ious tree, as
Thy king-dom come, that earth's de-spair may cease be-
For thy blest cross which doth for us a-tone, cre-

King vic-tor-ious, Christ, the Son of God.
hosts of God in con-quiring ranks com-bine.
thou hast prom-ised, draw us un-to thee.
neath the shad-ow of its heal-ing peace.
a-tion's prais-es rise be-fore thy throne. D.C.

Words: George W. Kitchin, rev. Michael R. Newbolt

Music: Sydney H. Nicholson

(c) 1974 Hope Publishing Co., Carol Stream, IL 60188 All rights reserved. Used by permission

For permission to reproduce this hymn, contact Hope Publishing Co. at www.hopepublishing.com

13TH SUNDAY IN ORDINARY TIME

June 28

Responsorial Psalm: Psalm 89:2–3, 16–17, 18–19 (97)

Response: (Organ/SATB)

Optional Descant

For ev - er I will sing of the Lord. *div.*

For ev - er I will sing _____ the good - ness of the Lord.

Chords: D, A, Bm, Bm/A, G, Asus4, A, D

Verses: (Cantor or SATB)

1. The promises of the LORD I will sing for - ever,
For you have said, "My kindness is estab - lished for - ever";

2. Blessed the people who know the joy - ful shout;
At your name they rejoice all the day,

3. You are the splendor of their strength,
For to the LORD be - longs our shield,

Chords: D, A/C#

1. Through all generations my mouth shall pro - claim your faithfulness.
In heaven you have con - firmed your faithfulness.

2. In the light of your countenance, O LORD, they walk.
And through your justice they are ex - alted.

3. And by your favor our horn is ex - alted.
And to the Holy One of Isra - el, our king.

Chords: G/B, D

Gospel Acclamation: 1 Peter 2:9

Acclamation: (*Organ/SATB*) No. VII

Optional Descant

Al - le - lu - ia, _____ al - le - lu - ia, al - le - lu - ia.

D G/B Asus4 A G Dadd9 D G/B A7/C# D

Al - le - lu - ia, _____ al - le - lu - ia, _____ al - le - lu - ia.

Verse: (*Cantor*)

D Em/D D G/D Am/D Bm/D C/D Bm

You are a cho-sen race, a roy - al priest-hood, a ho - ly na-tion; an - nounce the

Organ

G Asus4 A G/B D G/B 3 Asus4 A

prais - es of him who called you out of dark-ness in - to his won-der-ful light. _

Make Me a Servant

Words and Music by
KELLY WILLARD

326: French horn

310: harp

G Em7(4) Am7(4) D7sus D7 Am7(4) D7sus D7

Make me a ser - vant, hum - ble and meek, Lord, let me lift up

7 C/G G C6/G G B7(b9) Em Em/D

those who are weak. And may the prayer of my

11 C#m7(b5) Cm6 G/D D7sus G/D D7sus

heart al - ways be: Make me a ser - vant, make me a ser - vant,

17 D D7sus C/G

1. 2. 2nd time D.S. 3. Song ending

G G Am7/G G

rit.

Make me a ser - vant to - day.

The Lord Is My Light

Christopher Walker

There are 4 types of scores in this packet:
piano accompaniment, choral score, instrument 1,
and instrument 2. Please use the appropriate one.

I would like for a cantor to lead this song the first time.
Everyone will come in at the second verse. It may be
possible that we will sing the entire song twice.

The material that you have requested is copyrighted. Copyright law requires you to obtain a license from the copyright holder before reproducing any copyrighted material. Copyright law also requires you to print copyright lines with all reproductions of copyrighted material. Oregon Catholic Press administers the copyright to this text and music that you have requested. You are hereby granted a license by Oregon Catholic Press to reprint this text and music.

THE LORD IS MY LIGHT

VERSES (♩ = ca. 96)

Melody

1. The ___ Lord is my light, my ___ help, my sal - va - tion. ___
 2. There is one thing I ask of the Lord that I long for: ___
 3. I ___ know I will live to ___ see the Lord's good-ness; ___

Keyboard

mp

Dm7 C G C

1. Why should I fear? With God I fear no one. ___
 2. all of my days with God to be dwell - ing, ___
 3. now, in this life, I'm sure I will see it. ___

cresc. *dim.*

F C/E G C

1. God pro - tects me ___ all my ___ life. With the
 2. gaz - ing with awe at the beau - ty of God, and in
 3. Trust in the Lord, be ___ strong and be brave; wait in

F Am G C/E

Text: Based on Psalm 27; Christopher Walker, b. 1947.

Music: Christopher Walker.

Text and music © 1996, Christopher Walker. Published by OCP. All rights reserved.

F C Dm7 G

1. Lord what should I dread?
 2. won - der look on God's house.
 3. hope for God, our sal - va - tion.

cresc.

REFRAIN

F Am G C/E [C/E]

The Lord is my light, the Lord is my help, the

mf

F [Dm6] Am7 Dm7 G C

Lord is my sal - va - tion.

dim. *mp*

THE LORD IS MY LIGHT

Choral score

VERSES (♩ = ca. 96)

Dm7 C G C F *cresc.*

mp

1. The Lord is my light, my help, my sal - va - tion. Why should I
 2. There is one thing I ask of the Lord that I long for: all of my
 3. I know I will live to see the Lord's good-ness; now, in this

C/E G *dim.* C F Am

1. fear? With God I fear no one. God pro - tects me
 2. days with God to be dwell - ing, gaz - ing with awe at the
 3. life, I'm sure I will see it. Trust in the Lord, be

G C/E F C Dm7 *cresc.* G

1. all my life. With the Lord what should I dread?
 2. beau - ty of God, and in won - der look on God's house.
 3. strong and be brave; wait in hope for God, our sal - va - tion.

REFRAIN

Descant *mf*

The Lord is my light, the Lord is my help, the

Melody *mf* F Am G C/E [C/E]

The Lord is my light, the Lord is my help, the

dim. *mp*

Lord is my sal - va - tion.

F [Dm6] Am7 Dm7 *dim.* G C *mp*

Lord is my sal - va - tion.

Text: Based on Psalm 27; Christopher Walker, b. 1947.
 Music: Christopher Walker.
 Text and music © 1996, Christopher Walker. Published by OCP. All rights reserved.

THE LORD IS MY LIGHT

→ SOLO INSTRUMENT I

Please enter at
the 2nd verse

VERSES 1-3 (♩ = ca. 96)

Music: Christopher Walker, b. 1947, © 1996, Christopher Walker. Published by OCP. All rights reserved.

→ SOLO INSTRUMENT II

Please enter at
the 3rd verse

VERSES 1-3 (♩ = ca. 96)

* □

*Suggested violin bowing.

Music: Christopher Walker, b. 1947, © 1996, Christopher Walker. Published by OCP. All rights reserved.

All Creatures of Our God and King

For instrumentalist use only. A choir member should not use this score. Harmonies may not fit with the special arrangement.

D D Dsus D Bm Em7 Asus A $\frac{D}{F\#}$ $\frac{D}{F\#}$ $\frac{A}{E}$ D $\frac{D}{C\#}$ Bm Em7

1. All crea-tures of our God and King, Lift up your voice and with us
 2. Thou rush-ing wind that art so strong, Ye clouds that sail in heav'n a -
 3. And all ye men of ten-der heart, For-giv-ing oth-ers, take your
 4. Let all things their Cre-a-tor bless, And wor-ship Him in hum-ble-

Asus A $\frac{D}{F\#}$ G D Bm $\frac{A}{C\#}$ D⁶ E A $\frac{D}{F\#}$ $\frac{D}{E}$ D Bm⁷ $\frac{A^7}{C\#}$ D $\frac{G}{B}$

sing Al-le-lu-ia! Al-le-lu-ia! Thou burn-ing sun with gold-en
 long, O praise Him! Al-le-lu-ia! Thou ris-ing morn, in praise re-
 part, O sing ye! Al-le-lu-ia! Ye who long pain and sor-row
 ness, O praise Him! Al-le-lu-ia! Praise, praise the Fa-ther, praise the

Asus A D $\frac{Em}{G}$ D $\frac{D}{E}$ D $\frac{G}{B}$ $\frac{D}{A}$ G $\frac{D}{F\#}$ D $\frac{G}{B}$ $\frac{D}{A}$ $\frac{Em^7}{G}$ $\frac{A}{G}$ $\frac{D}{F\#}$ $\frac{Em^7}{F\#}$

beam, Thou sil-ver moon with soft-er gleam,
 joice, Ye lights of eve-ning, find a voice,
 bear, Praise God and on Him cast your care, O praise Him, O
 Son, And praise the Spir-it, Three in One,

$\frac{Em^7}{G}$ A Bm $\frac{A}{C\#}$ D⁶ E A Bm⁷ $\frac{F\#}{C\#}$ D⁶ Em $\frac{A^7}{C\#}$ $\frac{B}{D\#}$ Em $\frac{D}{F\#}$ $\frac{Em^7}{G}$ A A⁷ D

praise Him! Al-le-lu-ia! Al-le-lu-ia! Al-le-lu-ia!

MASS SETTING FOR
TRADITIONAL/
CONTEMPORARY
MASSES

MASS OF LIGHT

KYRIE

168

Melody

Keyboard

Dm Gm Dm Gm Dm F Bb

Ký - ri - e e - lé - i - son. Ký - ri - e e - lé - i - son. Chri - ste e -

Gm7 F Bb Gm7 F Dm

lé - i - son. Chri - ste e - lé - i - son. Ký - ri -

Gm Dm Gm Dm Gm Dm

e e - lé - i - son. Ký - ri - e e - lé - i - son.

Text: *Graduale Romanum*, 1974.Music: *Chant Mass; Mass XVI; Chant, Mode III; Graduale Romanum*, 1974; keyboard acc. by Owen Alstott, b. 1947, © 1976, OCP. All rights reserved.

Glory to God

Brightly, with excitement! ♩ = 176

Cantor

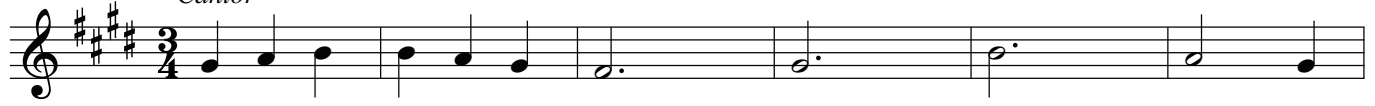

Glo - ry to God in the high - est, glo - ry to

7

God, and on earth peace to peo - ple, to peo - ple

Capo 2: (D)

(A/D)

(G/D)

(D)

E

B/E

A/E

E

14

f 1st time only

of good will.

Refrain

(D)

(A/D)

(G/D)

(D)

E

B/E

A/E

E

19

f All

Glo - ry to God in the high - est,

Descant

23

f

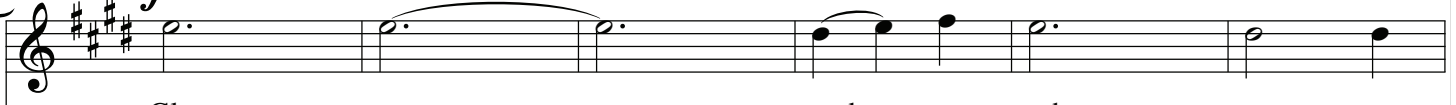

Glo - ry, and on earth peace to

(A/D)

(G/D)

(A/D)

(D)

(A/D)

B/E

A/E

B/E

E

B/E

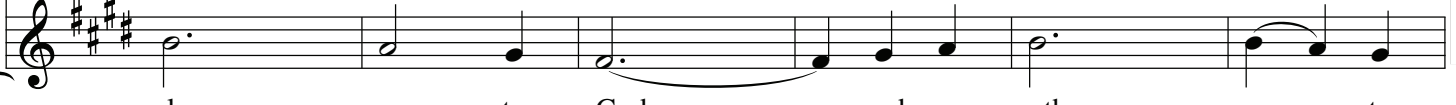

glo - ry to God, and on earth peace to

29

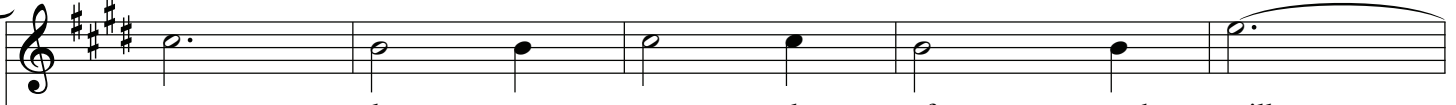

peo - ple, to peo - ple of good will.

(G/D)

(D)

(Em⁷)

(A^{SUS4})

(A)

(D)

A/E

E

F[#]m⁷

B^{SUS4}

B

E

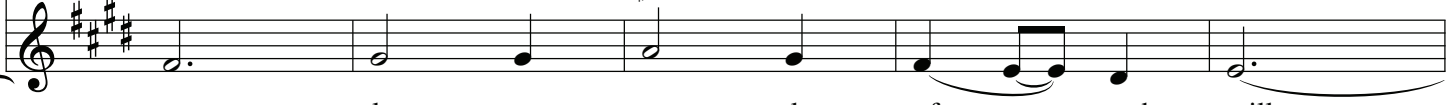

peo - ple, to peo - ple of good will.

34

To Verses

Final rit.

(A/D) B/E (G/D) A/E (D) E (G/D) A/E (A⁷) B⁷ (D) E

Verse 1

40

mf Cantor

(A) B (D) E (A) B (D) E (C/G) D/A (G) A

1. We praise you, we bless you, we a -

46

(A SUS4) B SUS4 (A) B (C/G) D/A (G) A (C/G) D/A (G) A

dore you, we glo - ri - fy you,

52

f

(A) B (D) E (A) B (D) E (A) B (D) E (C/G) D/A (G) A (Em⁷) F#m⁷

we give you thanks for your great glo - ry, Lord God,

58

(D/F#) E/G# (D) E (GADD9) AADD9 (A SUS4) B SUS4 (A) B **D.S.**

heav - en - ly King, O God, al - might - y Fa - ther.

Glory to God

Refrain

19 *f* *All*

(D) E (A/D) B/E (G/D) A/E (D) E

Glo - ry to God in the high - est,

Descant

23 *f*

Glo - ry, and on earth peace to

(A/D) B/E (G/D) A/E (A/D) B/E (D) E (A/D) B/E

glo - ry to God, and on earth peace to

29

peo - ple, to peo - ple of good will.

(G/D) A/E (D) E (Em7) F#m7 (A SUS4) B SUS4 (A) B (D) E

peo - ple, to peo - ple of good will.

Verse 2

65 *mf* Cantor

(A) (G) (A) (D) (A) (D) (A) (D) (A) (C/G) (G)
 B A B E B E B E B D/A A

2. Lord Je - sus Christ, On - ly Be - got - ten Son, Lord

71

(A SUS4) (A) (C/G) (G) (C/G) (G)
 B SUS4 B D/A A D/A A

God, Lamb of God, Son of the Fa - ther,

77

(A) (D) (A) (D) (A) (D) (A) (C/G) (G) (A SUS4)
 B E B E B E B D/A A B SUS4

you take a - way the sins of the world, have mer - cy

83

(A) (C/G) (G) (C/G) (G) (A) (D) (A) (D)
 B D/A A D/A A B E B E

— on us; you take a - way the

90

(A) (D) (A) (C/G) (G) (C/G) (G) (Em7)
 B E B D/A A D/A A F#m7

sins of the world, re - ceive our prayer; you are seat - ed

f

96

(D/F#) (D) (Em7/G) (Em7) (A SUS4) (A)
 E/G# E F#m7/A F#m7 B SUS4 B

at the right hand of the Fa - ther, have mer - cy on us. **D.S.**

Glory to God

Refrain

19 *f* *All*

(D) E (A/D) B/E (G/D) A/E (D) E

Glo - ry to God in the high - est,

Descant

23 *f*

Glo - ry, and on earth peace to

(A/D) B/E (G/D) A/E (A/D) B/E (D) E (A/D) B/E

glo - ry to God, and on earth peace to

29

peo - ple, to peo - ple of good will.

(G/D) A/E (D) E (Em7) F#m7 (A SUS4) B SUS4 (A) B (D) E

peo - ple, to peo - ple of good will.

Verse 3

103 S, A *mp* *legato*

(D) (A/D) (G/D) (A/D) (D)
E B/E A/E B/E E

3. For you a - lone are the Ho - ly One,

110

(A/C#) (Bm) (Bm7) (G) (D/F#) (Em7)
B/D# C#m C#m7 A E/G# F#m7

— you a - lone are the Lord, you a - lone are the

116 *All f*

(D/F#) (GADD9) (A) (C) (G/B) (D)
E/G# AADD9 B D A/C# E

Most High, Je - sus Christ, with the Ho - ly Spir - it, in the

123

(C) (G/B) (Em7) (D/F#) (G) (A)
D A/C# F#m7 E/G# A B

glo - ry of God the Fa - ther. A - men.

D.S.

Glory to God

Refrain

19 *f* *All*

(D) E (A/D) B/E (G/D) A/E (D) E

Glo - ry to God in the high - est,

Descant

23 *f*

Glo - ry, and on earth peace to

(A/D) B/E (G/D) A/E (A/D) B/E (D) E (A/D) B/E

glo - ry to God, and on earth peace to

29

peo - ple, to peo - ple of good will.

(G/D) A/E (D) E (Em7) F#m7 (A SUS4) B SUS4 (A) B (D) E

peo - ple, to peo - ple of good will.

Holy, Holy, Holy

ESUS4 Em ESUS4 Em *All f* D Bm Em Em7/D

mf Ho - ly, Ho - ly,

5 C Bm Bm7 Em Cmaj7 D/F# G A

Ho - ly Lord - God - of hosts. Heav - en and earth are full of your

9 BSUS4 B Em Am Bm Em Em7/D

glo - ry. Ho - san - na in the high - est.

12 Cmaj7 D/F# G Em G BSUS4 B Em Am *f*

mp Bless - ed is he who comes in the name of the Lord. Ho - san - na in the

Choir mp Bless - ed is he who comes in the name of the Lord.

16 Bm Em Am Bm Em Cmaj⁷ Am⁷ *Descant*

high - est. Ho - san - na in the *Melody*

S, A f Ho - san - na in the high - est. Ho - san - na, ho - *div.*

T, B f *div.*

20 Bm⁷ C Bm⁷ E

high - est. *rit.* *ff*

san - na in the high - est. *rit.* *ff*

rit. *ff*

When We Eat This Bread

With vigor ♩. = 52-56

Em *Presider* D Bm ESUS4 Em *All f*

The mys - ter - y of faith. When we

3 Em D Bm Em Em/D C Bm
S, A, Assembly

eat this Bread and drink - this Cup, - we pro - claim your

T, B

6 Bm7 Em Am7 Bm C G/B
Assembly

Death, O Lord, un - til you come,

S, A

T, B

9 Cmaj7 Bm7 ESUS4 E *ff*

un - til you come a - gain.

div. *ff*

div. *ff*

Doxology and Amen

Freely, building

Em
Presider

D/E

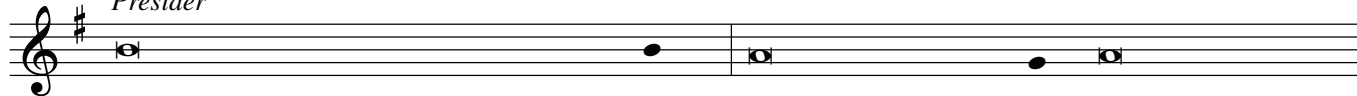

Through him, and with him, and in him, O God, almighty Father, in the

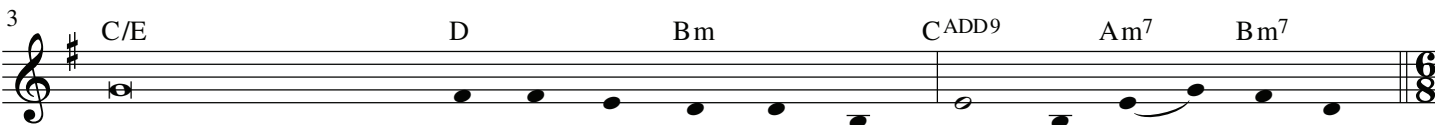

unity of the Holy Spirit, all glory and honor is yours, forever and

With vigor ♩. = 52-56

ESUS4 *Em* *ESUS4* *Em* *S, A, Assembly* *D* *Bm* *Em* *Em/D*

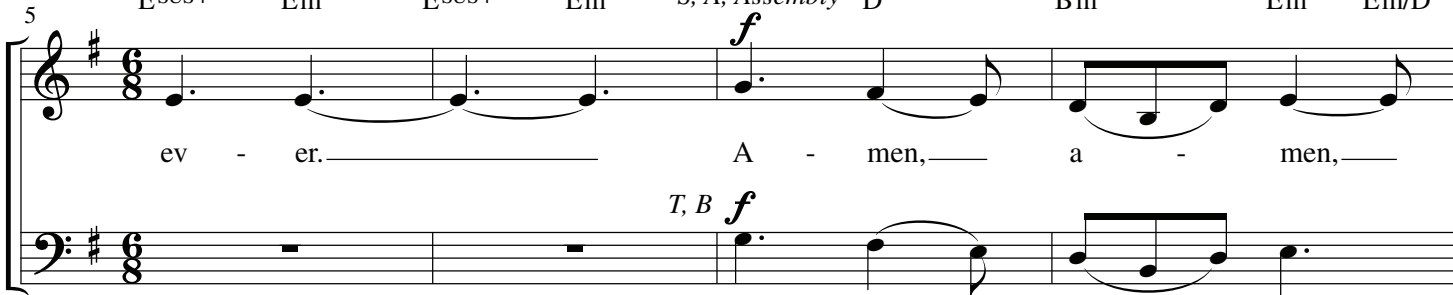

ev - er. A - men, a - men,

T, B *f*

C *Bm7* *C* *Bm7* *E*

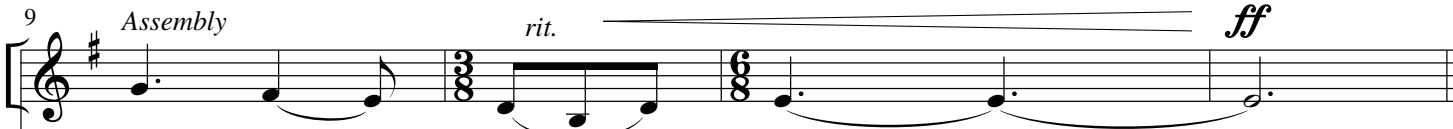

a - men, a - men.

S, A *div. rit.* *ff*

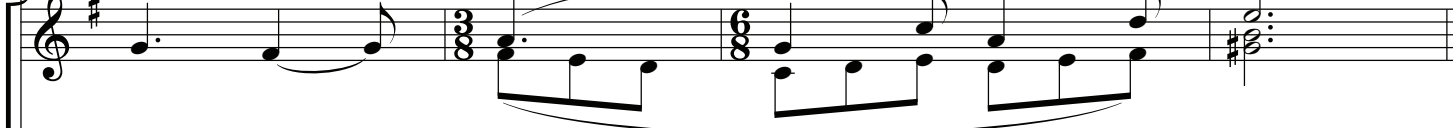

a - men, a - men.

rit. *ff*

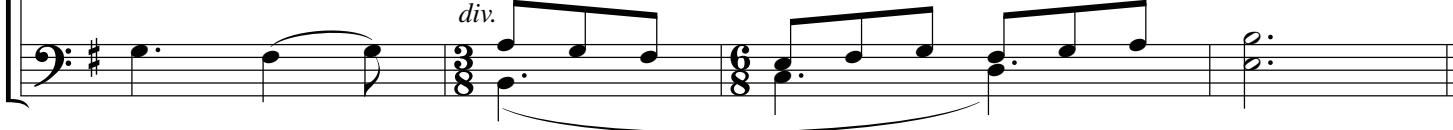

Lamb of God

Sustained ♩ = 88-92

Em Em/D Cmaj⁷ G/B D/A A^{SUS4} A

mp

7 *Cantor mp* Em Em/D Cmaj⁷ G/B D/A
All + Choir I

Lamb of God,* you take a - way the sins of the

To Repeat

12 A^{SUS4} A Cmaj⁷ A^{SUS4}/B Cmaj⁷ A^{SUS4}/B A^{SUS4} A

world, have mer - cy on us.

Choir 2 mp

have mer - cy on us.

Final

20 A^{SUS4} A Cmaj⁷ Bm⁷ Cmaj⁷ Bm⁷ E
molto rit. *p*

world, grant us peace.

molto rit. *div.* *p*

grant us peace.

*Other possibilities: Bread of Life; Life of the World; Son of God; Saving Cup; Hope for the World; Tree of Life; Prince of Peace; God of Love

MASS OF LIGHT

PIANO AND
CONDUCTOR SCORE

KYRIE

Melody

Keyboard

Dm Gm Dm Gm Dm F Bb

Ký - ri - e e - lé - i - son. Ký - ri - e e - lé - i - son. Chri - ste e -

Gm7 F Bb Gm7 F Dm

lé - i - son. Chri - ste e - lé - i - son. Ký - ri -

Gm Dm Gm Dm Gm Dm

e e - lé - i - son. Ký - ri - e e - lé - i - son.

Text: *Graduale Romanum*, 1974.

Music: *Chant Mass; Mass XVI; Chant, Mode III; Graduale Romanum*, 1974; keyboard acc. by Owen Alstott, b. 1947, © 1976, OCP. All rights reserved.

For the people of the Church of St. Thomas Aquinas, St. Paul Park, Minnesota.

Glory to God

#4 - bass and 15
- turn off swells

Brightly, with excitement! ♩ = 176

Cantor

Glo - ry to God in the high - est, glo -
ry to God, and on earth peace - to
peo - ple, to peo - ple of good
will.

1st time only

Capo 2: (D) E (A/D) B/E (G/D) A/E (D) E

f

Refrain
C Instrument (tacet 1st time)

f Descant *f*

All f

Glo -
Glo - ry to God in the high - est, glo -

(D) E (A/D) B/E (G/D) A/E (D) E

f

24

ry, _____ and _____ on earth peace to

ry to God, _____ and on earth peace _____ to

(A/D) B/E (G/D) A/E (A/D) B/E (D) E (A/D) B/E

29

Stems down after Verse 3

peo - ple, to peo - ple of good will. _____

peo - ple, to peo - ple of _____ good will. _____

(G/D) A/E (D) E (Em7) F#m7 (A SUS4) B SUS4 (A) B (D) E

34

To Verses

Final rit.

(A/D) B/E

(G/D) A/E

(D) E

(G/D) A/E

(A⁷) B⁷

(D) E

rit.

40 Verse 1

Cantor *mf*

mf

1. We praise you, we bless you,

(A) (D) (A) (D) (C/G)

B E B E D/A

mf

Cantor *mf*

1. We praise you, we bless you,

(A) (D) (A) (D) (C/G)

B E B E D/A

mf

45

we a - dore you, we glo - ri - fy you,

(G) A (A SUS4) B SUS4 (A) B (C/G) D/A (G) A

50

we give you thanks for your great

(C/G) D/A (G) A (A) B (D) E (A) B (D) E (A) B (D) E (A) B

f

55

glo - ry, Lord God, heav - en - ly King,

(C/G) D/A (G) A (Em7) F#m7 (D/F#) E/G#

f

60

D.S.

D.S.

O God, al - might - y Fa - ther.

(D)
E

(G ADD9)
A ADD9

(A SUS4)
B SUS4

(A)
B

D.S.

Glory to God

Refrain

C Instrument (tacet 1st time)

19 *f*

Descant f

All f

Glo -

Glo - ry to God in the high - est, glo -

(D) (A/D) (G/D) (D)
E B/E A/E E

f

24

ry, _____ and _____ on earth peace to

ry to God, _____ and on earth peace _____ to

(A/D) B/E (G/D) A/E (A/D) B/E (D) E (A/D) B/E

29

Stems down after Verse 3

peo - ple, to peo - ple of good will. _____

peo - ple, to peo - ple of _____ good will. _____

(G/D) A/E (D) E (Em7) F#m7 (A SUS4) B SUS4 (A) B (D) E

34

To Verses

Final rit.

rit.

rit.

(A/D)
B/E

To Verses (G/D) A/E (D) E

Final (G/D) A/E (A⁷) B⁷ (D) E

rit.

Verse 2

65

Cantor *mf*

2. Lord Je - sus Christ, On - ly Be - got - ten Son,

(A) (G) (A) (D) (A) (D) (A) (D) (A) (C/G)
B A B E B E B E B D/A

mf

70

— Lord — God, — Lamb of God, —

(G) (A SUS4) (A) (C/G) (G)
A B SUS4 B D/A A

75

Son of the Fa - ther, you take a - way the

(C/G) D/A (G) A (A) B (D) E (A) B (D) E

79

sins of the world, have mer - cy on

(A) B (D) E (A) B (C/G) D/A (G) A (A SUS4) B SUS4 (A) B

84

us;

(C/G) D/A (G) A (C/G) D/A (G) A

88

you take a - way the sins of the world, re - ceive our

(A) (D) (A) (D) (A) (D) (A) (C/G) (G)
 B E B E B E B D/A A

93

prayer; you are seat - ed at the right hand of the

(C/G) (G) (Em7) (D/F#)
 D/A A F#m7 E/G#

f

98

Fa - ther, have mer - cy on us.

(D) (Em7/G) (Em7) (A SUS4) (A)
 E F#m7/A F#m7 B SUS4 B

D.S.

For the people of the Church of St. Thomas Aquinas, St. Paul Park, Minnesota.

Glory to God

Refrain
C Instrument (tacet 1st time)

19 *f*

Descant f

All f

Glo -

Glo - ry to God in the high - est, glo -

(D) (A/D) (G/D) (D)
E B/E A/E E

f

24

ry, _____ and _____ on earth peace to

ry to God, _____ and on earth peace _____ to

(A/D) B/E (G/D) A/E (A/D) B/E (D) E (A/D) B/E

29

Stems down after Verse 3

peo - ple, to peo - ple of good will. _____

peo - ple, to peo - ple of _____ good will. _____

(G/D) A/E (D) E (Em7) F#m7 (A SUS4) B SUS4 (A) B (D) E

34

To Verses

Final rit.

rit.

rit.

(A/D)
B/E

To Verses (G/D) A/E (D) E

Final (G/D) A/E (A⁷) B⁷ (D) E

rit.

Verse 3

103

mp

S, A *mp legato*

3. For you a - lone are the Ho -

(D) E (A/D) B/E (G/D) A/E

mp

108

ly One, you a - lone are the

(A/D) B/E (D) E (A/C#) B/D# (Bm) C#m (Bm7) C#m7

113

Lord, you — a - lone are the Most High, Je - sus

(G) A (D/F#) E/G# (Em7) F#m7 (D/F#) E/G# (GADD9) A ADD9

118

f
All f
Christ, — with the Ho - ly Spir - it, — in the

(A) B (C) D (G/B) A/C# (D) E

123

glo - ry of God — the Fa - ther. A - men. —

(C) D (G/B) A/C# (Em7) F#m7 (D/F#) E/G# (G) A (A) B

D.S. D.S. D.S.

For the people of the Church of St. Thomas Aquinas, St. Paul Park, Minnesota.

Glory to God

Refrain

C Instrument (tacet 1st time)

19 *f*

Descant f

All f

Glo -

Glo - ry to God in the high - est, glo -

(D) (A/D) (G/D) (D)
E B/E A/E E

f

24

ry, and on earth peace to
ry to God, and on earth peace to

(A/D) B/E (G/D) A/E (A/D) B/E (D) E (A/D) B/E

29

Stems down after Verse 3

peo - ple, to peo - ple of good will.
peo - ple, to peo - ple of good will.

(G/D) A/E (D) E (Em7) F#m7 (A SUS4) B SUS4 (A) B (D) E

34

To Verses

Final rit.

rit.

rit.

(A/D)
B/E

To Verses (G/D) A/E (D) E

Final (G/D) A/E (A⁷) B⁷ (D) E

rit.

Holy, Holy, Holy

With strength ♩. = 52-56

C Instruments
I, II

Trumpet
I, II

Trombone
I, II

Timpani

All f

Ho - ly, — Ho - ly,

ESUS4 Em ESUS4 Em D Bm Em Em⁷/D

5

C Inst.

Tpt.

Tbn.

Timp.

Ho - ly Lord - God - of hosts. Heav-en and earth are full of your

C Bm Bm7 Em Cmaj7 D/F# G A

5

9

C Inst.

Tpt.

Tbn.

Timp.

glo - ry. Ho - san - na in the high - est.

9 B^{SUS4} B Em Am Bm Em Em⁷/D

12

C Inst. *mp* *mf*

Tpt. *p* *sfz* *mf*

Tbn. *sfz*

Timp. Triangle

Assembly *mp* *f*

Bless-ed is he who comes in the name of the Lord. Ho-san-na in the

Choir *mp*

Bless-ed is he who comes in the name of the Lord.

12 *Cmaj7* *D/F# G* *Em* *G* *BSUS4* *B* *Em* *Am*

mp *f*

16

C Inst.

Tpt.

Tbn.

Timp.

high - est. Ho -

S, A f
Ho - san - na in the high - est. Ho -

T, B f

Bm Em Am Bm Em

16

19

C Inst.

Tpt.

Tbn.

Cymbal mf

Timp.

Descant

Melody

san - na in the high - est.

div.

san - na, ho - san - na in the high - est.

Cmaj7 *Am7* *Bm7* *C* *Bm7* *E*

19

When We Eat This Bread

With vigor ♩. = 52-56

Presider

All f

The mys - ter - y of faith. When we

Em D Bm ESUS4 Em

mf

C Inst.

f

Tpt.

mf

Tbn.

mf

Timp.

mf

Assembly

eat this Bread and drink— this Cup, we pro - claim your

S, A

eat this Bread and drink— this Cup, we pro - claim your

T, B

3 Em D Bm Em Em/D C Bm

f

6

C Inst.

Tpt. *div.*

Tbn.

Timp.

Death, O Lord, un - til you come,

Death, O Lord, un - til you come,

6 Bm⁷ Em Am⁷ Bm C G/B

9

C Inst. *ff*

Tpt. *ff*

Tbn. *ff*

Timp. *Cymbal ff* *ff*

un - til you come a - gain.

div. *ff*

un - til you come a - gain.

div. *ff*

*Cmaj*⁷ *Bm*⁷ *ESUS*⁴ *E*

9

ff

Doxology / Amen

Freely, building

Presider

Through him, and with him, and in him, O God, almighty Father, in the

Em D/E

mf

3

unity of the Holy Spirit, all glory and honor is yours, for ever and

C/E D Bm CADD9 Am7 Bm7

5 **With vigor** ♩. = 52-56

Tpt. *mf sfz sfz*

Tbn. *sfz*

Timp. *p mf S, A f*

ev - er. A - men, a - men,

5 ESUS4 Em ESUS4 Em D Bm Em Em/D

9

rit.

ff

rit.

ff

rit.

Cymbal mf

ff

rit.

ff

div. rit.

ff

div. rit.

ff

9

rit.

ff

C Bm7 C Bm7 E

rit.

ff

a - men, a - men.

a - men, a - men.

Lamb of God

Sustained ♩ = 88-92

C Instrument

mp

Em Em/D Cmaj⁷ G/B D/A ASUS⁴ A

7

mp / mf

Cantor *mp* All + Choir 1

Lamb of God,* you take a - way the sins of the

Em Em/D Cmaj⁷ G/B D/A

12 *To Repeat*

world, have mer - cy on

Choir 2 *mp*

have

To Repeat

ASUS⁴ A Cmaj⁷ ASUS⁴/B

*Other possibilities: Bread of Life; Life of the World; Son of God; Saving Cup; Hope for the World; Tree of Life; Prince of Peace; God of Love

16

us.
mer - cy on us.

Cmaj7 ASUS4/B ASUS4 A

20 *Final* *molto rit.*

world, grant us peace.
grant us peace.

Final
ASUS4 A Cmaj7 Bm7 Cmaj7 Bm7 E

molto rit. *div.* *p*

MISSA DE
ANGELIS

WITH GLORIA
MISSA SIMPLEX

Kyrie VIII • Graduale Romanum

Vatican II Hymnal • Page 163 • Accompaniment by Flor Peeters • ccwatershed.org/vatican

V. Ky - ri - e * e - lé - i - son .

Ky - ri - e e - lé - i - son .

Chri - ste e - lé - i - son .

Chri - ste e - lé - i - son .

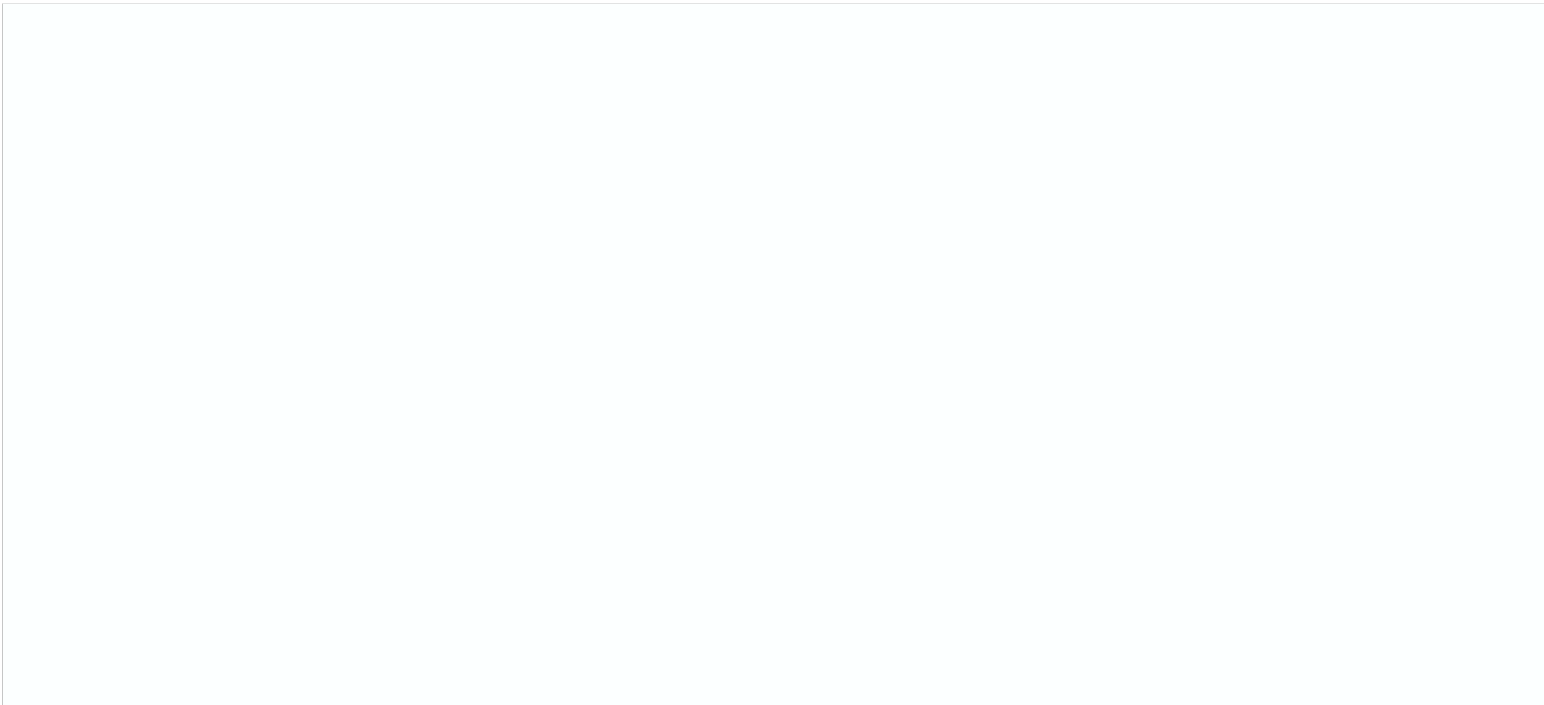

Ky - ri - e e - lé - i - son .

Ky - ri - e * ** e - lé - i - son .

MISSA SIMPLEX

Gloria 134

Glo-ry to God in the high - est, and on earth peace to peo-ple of good will.

We praise you, we bless you, we a-dore you, we glo - ri - fy you,

The second system continues the musical score. The vocal line lyrics are "We praise you, we bless you, we a-dore you, we glo - ri - fy you,". The piano accompaniment maintains the same rhythmic and harmonic structure as the first system.

we give you thanks for your great glo - ry, Lord God, heav-en - ly King,

The third system continues the musical score. The vocal line lyrics are "we give you thanks for your great glo - ry, Lord God, heav-en - ly King,". The piano accompaniment continues with the same accompaniment.

O God, al - might - y Fa - ther. Lord Je - sus Christ,

The fourth system concludes the musical score. The vocal line lyrics are "O God, al - might - y Fa - ther. Lord Je - sus Christ,". The piano accompaniment continues with the same accompaniment.

MISSA SIMPLEX

On-ly Be-got-ten Son, Lord God, Lamb of God, Son of the Fa - ther,

MISSA SIMPLEX

For you a - lone are the Ho - ly One, you a - lone are the Lord,

you a - lone are the Most High, Je - sus Christ, with the Ho - ly Spir - it,

in the glo - ry of God the Fa - ther. A - men.

Sanctus VIII • Graduale Romanum

Vatican II Hymnal • Pages 166-167 • Accompaniment by Flor Peeters • ccwatershed.org/vatican

San - ctus, * San - ctus, San - ctus, Dó - -

VI.

- mi - nus De - us Sá - - - - ba - oth.

VI.

Ple - ni sunt cœ - li et ter - ra gló - ri - a tu - a.

VI.

Ho - sán - na in ex - cél - sis. Be - ne - dí - ctus qui

ve - nit in nó - mi - ne Dó - mi - ni. Ho - sán - na

in ex - cél - sis.

ROMAN MISSAL CHANTS

129 Memorial Acclamation B

Priest *All*

The mys - ter - y of faith. When we eat this Bread and drink this Cup,

we pro-claim your Death, O Lord, un - til you come a - gain.

Text and chant © 2010, ICEL
Acc. by Charles Thatcher
Acc. © 2011, WLP

Doxology / Amen

Presider

Through him, and with him, and in him, O God, almighty Father, in the

Capo 3: (Em) Gm (D/E) F/G

3

unity of the Holy Spirit, all glory and honor is yours, for

(C/E) Eb/G (Am/E) Cm/G

5

Introduction if Doxology is not sung

ev - er and ev - er.

(Am⁷) Cm⁷ (Bm⁷) Dm⁷ (Em) Gm (C) Eb (Bm⁷) Dm⁷

mf

Assembly

7 *f*

A - men, a - men, a - men.

S, A f

A - men, a - men, a - men.

T, B f

(Em) (D) (G) (Am)(Em) (B) (C) (D) (A)
 Gm F B_b Cm Gm D E_b F C

11 *rit.* *molto rit.*

A - men, a - men, a - men.

ff *S div.* *rit.* *molto rit.* *fff*

A - men, a - men, a - men.

ff *rit.* *molto rit.* *fff*

(Em) (D) (G) (Am) (Em) (B) (C) (Bm⁷) (E)
 Gm F B_b Cm Gm D E_b Dm⁷ G

Agnus Dei VIII • Graduale Romanum

Vatican II Hymnal • Page 167 • Accompaniment by Flor Peeters • ccwatershed.org/vatican

A - gnus De - i, * qui tol - lis pec - cá - ta mun - di :

mi - se - ré - re no - bis. A - gnus De - i, * qui tol -

- lis pec - cá - ta mun - di : mi - se - ré - re no - bis.

A - gnus De - i, * qui tol - lis pec - cá - ta mun - di :

do - na no - bis pa - cem.

F. P.