

# 12TH SUNDAY IN ORDINARY TIME

Vigil Mass

June 20, 2026 at 4:30pm

Traditional/Contemporary Mass

June 21, 2026 at

7:00am, 9:00am, and 6:00pm

Latin Mass

June 21, 2026 at 12:00nn

# 797 Be Not Afraid

G      GSUS4      G      GSUS4      G      C/G

Verses 1, 2

1. You shall cross the bar-ren des-ert, but you

2. If you pass through rag-ing wa-ters in the

G      GSUS4      G      GSUS4

shall not die of thirst. You shall wan-der far in

sea, you shall not drown. If you walk a-mid the

G      GSUS4      G      D/F#      C      CSUS2

The continuation of the song includes the lyrics: "shall not die of thirst. You shall wan-der far in sea, you shall not drown. If you walk a-mid the". Below the vocal line is a piano accompaniment. The right hand plays chords and moving lines, while the left hand plays a steady bass line. The key signature is one sharp (F#) and the time signature is common time (C).

face of God and live.  
with you through it all.

Am Am7 D D7

**Refrain**  
*Melody:*  
Be not a - fraid. I go be -

*Harmony:*  
Be not a - fraid. I go be -

**Chords:** G GSUS4 G D Am7 D

fore you al-ways. Come, fol-low me, and  
fore you al-ways. Come, fol - low me,

G C G/B Bm Em

I will give you rest.  
I will give you rest.

Am D G GSUS4 G GSUS4 G GSUS4 G  
*Last time*

Verse 3

*Descant:*

Ooh king-dom shall be theirs.

3. Bless-ed are your poor, for the king-dom shall be theirs.

G GSUS4 G GSUS4 G GSUS4 G D/F#

Bless - ed are the ones who

Blest are you that weep and mourn, for one day you shall

C CSUS2 C C/B Am Am7/C

mourn. If they hate you

laugh. And if wick-ed tongues in - sult and hate you

D G B7 Em Am

all be-cause of me, bless-ed,  
 all be-cause of me, bless-ed,  
 C F D G Em

bless-ed are you! D.S.  
 bless-ed are you!  
 Am D D7 D.S.

Text: Isaiah 43:2-3, Luke 6:20ff; Bob Dufford, SJ, b.1943  
 Tune: Bob Dufford, SJ, b.1943; acc. by Theophane Hytrek, OSF, 1915-1992  
 © 1975, 1978, Robert J. Dufford, SJ, and OCP

# 12TH SUNDAY IN ORDINARY TIME

June 21

**Responsorial Psalm:** Psalm 69:8–10, 14, 17, 33–35 (94)

**Response:** (Organ/SATB)

Optional Descant

Lord, \_\_\_\_\_ an - swer me.

Dm Gm/Bb Gm Gm7 Dm

Lord, \_\_\_\_\_ in your great love, \_\_\_\_\_ an - swer \_\_\_\_\_ me.

**Verses:** (Cantor or SATB)

Dm Gm/D Dm A

1a. For your sake I bear insult, And shame co - vers my face.  
 1b. I have become an outcast to my brothers, A stranger to my mo - ther's children,  
 1c. Because zeal for your house con - sumes me, And the insults of those who blaspheme you fall up - on me.

2a. I pray to you, O LORD, For the time of your fa - vor, O God!  
 2b. In your great kindness answer me With your con - stant help.  
 2c. Answer me, O LORD, for bounteous is your kindness; In your great mercy turn toward me.

Bb F/A C F

3a. "See, you lowly ones, and be glad; You who seek God, may your hearts re - vive!  
 3b. For the LORD hears the poor, And his own who are in bonds he spurns not.  
 3c. Let the heavens and the earth praise him, The seas and whatever moves in them!"

**Gospel Acclamation:** John 15:26b, 27a

**Acclamation:** (Organ/SATB) No. VII

Optional Descant

Al - le - lu - ia, al - le - lu - ia, al - le - lu - ia.

D G/B Asus4 A G Dadd9 D G/B A7/C# D

Al - le - lu - ia, al - le - lu - ia, al - le - lu - ia.

**Verse:** (Cantor or SATB)

The Spir - it of truth will tes - ti - fy to me, says the

D A6/C# Bm Em F#sus4 F#

Lord; and you al - so will tes - ti - fy.

Bm Bm/D D/F# G Asus4 A D

Music: Owen Alstott, © 1977, 1990, OCP. All rights reserved.

# 377 I Want to Walk as a Child of the Light

1 I want to walk as a child of the light. I want to fol - low  
 2 I want to see the bright-ness of God. I want to look at  
 3 I'm look-ing for the com - ing of Christ. I want to be with

Je - sus. God set the stars to give light to the world. The  
 Je - sus. Clear Sun of righ-teous-ness, shine on my path, and  
 Je - sus. When we have run with pa-tience the race, we

*Refrain*

star of my life is Je - sus.  
 show me the way to the Fa - ther. In him there is no dark-ness at  
 shall know the joy of Je - sus.

all. The night and the day are both a - like. The Lamb is the

The author-composer of this unrhymed hymn regards it as a meditation and prayer deeply rooted in many scriptures, most connected with the theme of light: Genesis 1:17; Psalm 139:12; Isaiah 60:19; Malachi 4:2; John 14:8; Ephesians 5:8; Hebrews 12:1-2; 1 John 1:5; Revelation 21:23.

A NEW HEAVEN AND A NEW EARTH

light of the cit - y of God. Shine in my heart, Lord Je - sus.

# ON EAGLE'S WINGS

for S.A.T.B. voices, accompanied\*

Words adapted from Psalm 91  
by MICHAEL JONCAS

Music by MICHAEL JONCAS  
Arranged by MARK HAYES

Moderately (♩ = ca. 88)

ACCOMP.

4 SOPRANO *poco rit.* *a tempo* *mf unis.* 7

ALTO

TENOR *mf unis.*

BASS

And He will raise you up on

*a tempo*

*poco rit.* *mf*

8

ea - gle's wings, bear you on the breath of dawn,

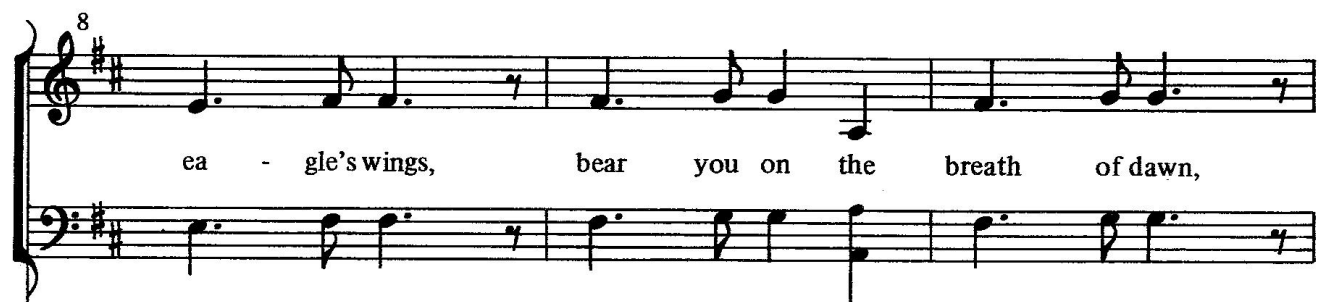

\* Also available for S.A.B. (16105), 2-part (16106), and Unison/2-part (23748).  
SoundTrax CD available (16108). SoundPax available (16107); includes score and set of parts for 2 Flutes, Oboe, 2 Clarinets, French Horn,  
Electric Bass, Synthesizer, and Percussion (Suspended Cymbal, Wind Chimes, Orchestra Bells, Timpani).

Copyright © 1979, 1991, New Dawn Music, 5536 NE Hassalo, Portland, OR 97213.  
All rights reserved. Printed in USA. Used with permission.  
SOLE SELLING AGENT FOR THIS ARRANGEMENT: ALFRED PUBLISHING CO., INC.

11

make you to shine like the sun, and hold you in the

14 *mf* 17 *mp*

unis. palm of His hand. You who dwell in the

18

shel-ter of the Lord, who a - bide in His shad-ow for life,

21

*mf*

And He will

Say to the Lord: "My ref - uge, my Rock in whom I trust!"

25

raise you up on ea - gle's wings, bear you on the breath of dawn,

29

make you to shine like the sun, and hold you in the

32

35

*mf*

palm of His hand.

*mf*

*mp unis.*

The snare of the fowl-er will

36

nev-er cap-ture you, and fam-ine will bring you no fear:

39

*mf*

*unis.*

Un-der His wings your ref - uge, His faith-ful-ness your

Un-der His wings your ref - uge, His faith-ful-ness your

*mf*

42

43

shield. And He will raise you up, \_\_\_\_\_

*mf* And He will raise you up on ea - gle's wings,

45

bear you on, \_\_\_\_\_ make you to shine... like the

bear you on the breath of dawn,

48

sun, \_\_\_\_\_ and hold you in... the... palm \_\_\_\_\_ of His hand.

*mf*

*cresc.* *mf*

52 53

You need not fear the ter-ror of the night, nor the

55

by day; Though thou - sands fall a -  
 ar-row that flies by, flies by day; — thou - sands a -  
 by day; —

58

bout you, *unis.*  
 bout you, near you it shall not come. And He will  
*unis.*  
 And He will

61

raise you up on ea - gle's wings, bear you on the breath of dawn,  
 raise you up, \_\_\_\_\_ bear you on, \_\_\_\_\_

65

make you to shine like the sun, and hold you in the

68

71

palm of His hand.

*mf* *mf* *unis.* 3

For to His an-gels He's

72

*unis. mf*

Up-

giv-en a com-mand to guard you in all of your ways;

75

on their hands they will bear you up, lest you dash your foot a-against a

78

*rit.*

*f*

stone.

And He will

*f*

stone. And He will

*a tempo*

raise you up on ea - gle's wings, bear you on the

*a tempo*

*f*

breath of dawn, make you to shine like the sun, and

*ff* hold you, *f* and hold you,

*ff* *f*

90 *mf*

and hold you in the palm of His hand,

*mf*

94 *rit. mp* 95 *a tempo*

of His hand.

*mp*

*gva- a tempo*

*mp rit.*

98 *p rit.*

in God's hand.

*p*

in God's hand.

*rit. p*

## 319

## I HEARD THE VOICE OF JESUS

1. I heard the voice of Je-sus say, "Come un - to me and rest;  
2. I heard the voice of Je-sus say, "Be - hold, I free - ly give  
3. I heard the voice of Je-sus say, "I am this dark world's light;

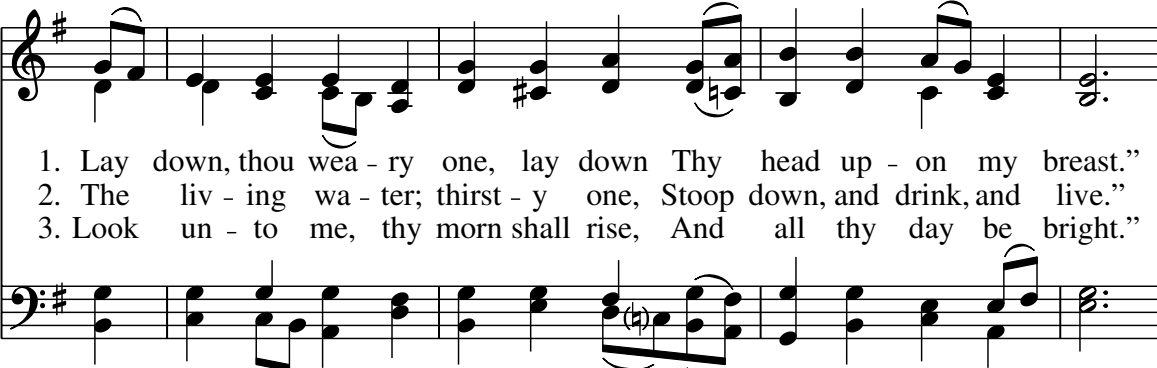

1. Lay down, thou wea - ry one, lay down Thy head up - on my breast."  
2. The liv - ing wa - ter; thirst - y one, Stoop down, and drink, and live."  
3. Look un - to me, thy morn shall rise, And all thy day be bright."

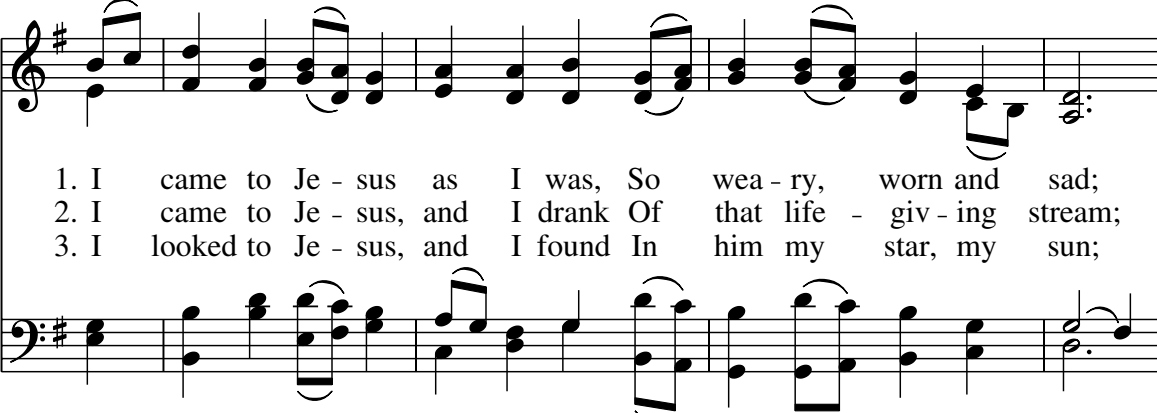

1. I came to Je - sus as I was, So wea - ry, worn and sad;  
2. I came to Je - sus, and I drank Of that life - giv - ing stream;  
3. I looked to Je - sus, and I found In him my star, my sun;

1. I found in him a rest - ing place, And he has made me glad.  
2. My thirst was quenched, my soul re - vived, And now I live in him.  
3. And in that light of life I'll walk Till trav - ling days are done.

Text: CMD; Horatius Bonar, 1808-1889, alt.

Music: KINGSFOLD; trad. English melody; *English Country Songs*, 1893;  
adapt. and arr. by Ralph Vaughan Williams, 1872-1958.

MASS SETTING FOR  
TRADITIONAL/  
CONTEMPORARY  
MASSES

MASS OF LIGHT

## KYRIE

168

Melody

Keyboard

Dm Gm Dm Gm Dm F Bb

Ký - ri - e e - lé - i - son. Ký - ri - e e - lé - i - son. Chri - ste e -

Gm7 F Bb Gm7 F Dm

lé - i - son. Chri - ste e - lé - i - son. Ký - ri -

Gm Dm Gm Dm Gm Dm

e e - lé - i - son. Ký - ri - e e - lé - i - son.

Text: *Graduale Romanum*, 1974.Music: *Chant Mass; Mass XVI; Chant, Mode III; Graduale Romanum*, 1974; keyboard acc. by Owen Alstott, b. 1947, © 1976, OCP. All rights reserved.

# Glory to God

Brightly, with excitement! ♩ = 176

*Cantor*

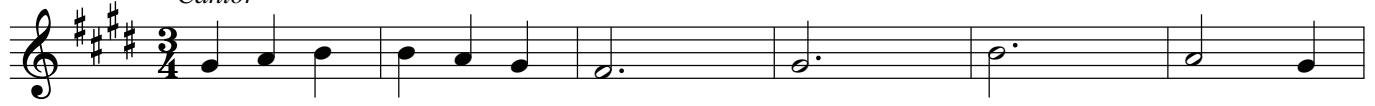

Glo - ry to God in the high - est, glo - ry to

7

God, and on earth peace to peo - ple, to peo - ple

*Capo 2:* (D)

(A/D)

(G/D)

(D)

E

B/E

A/E

E

14

*f* 1st time only

of good will.

## Refrain

(D)

(A/D)

(G/D)

(D)

E

B/E

A/E

E

19

*f* All

Glo - ry to God in the high - est,

*Descant*

23

*f*

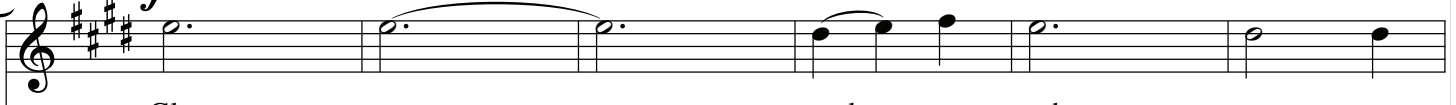

Glo - ry, and on earth peace to

(A/D)

(G/D)

(A/D)

(D)

(A/D)

B/E

A/E

B/E

E

B/E

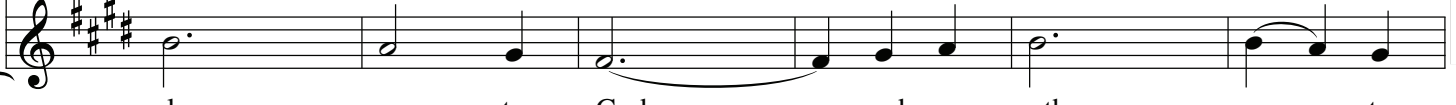

glo - ry to God, and on earth peace to

29

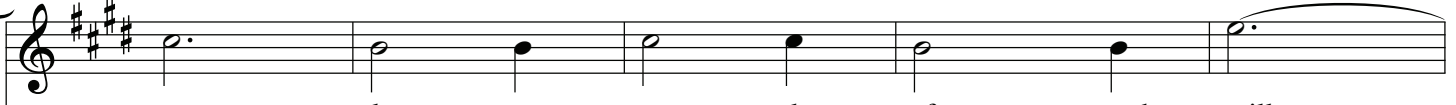

peo - ple, to peo - ple of good will.

(G/D)

(D)

(Em<sup>7</sup>)

(A<sup>SUS4</sup>)

(A)

(D)

A/E

E

F<sup>♯</sup>m<sup>7</sup>

B<sup>SUS4</sup>

B

E

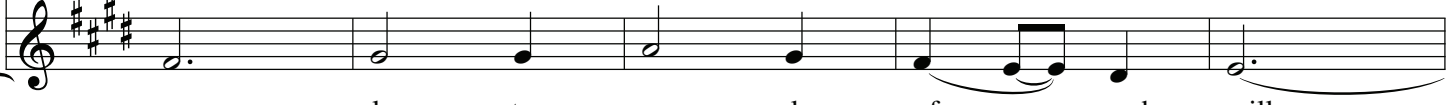

peo - ple, to peo - ple of good will.

34

To Verses

Final rit.

Verse 1

40

*mf* Cantor

(A) (D) (A) (D) (C/G) (G)  
B E B E D/A A

1. We praise you, we bless you, we a -

46

(A SUS4) (A) (C/G) (G) (C/G) (G)  
B SUS4 B D/A A D/A A

dore you, we glo - ri - fy you,

52

*f*

(A) (D) (A) (D) (A) (D) (A) (C/G) (G) (Em7)  
B E B E B E D/A A F#m7

we give you thanks for your great glo - ry, Lord God,

58

(D/F#) (D) (GADD9) (A SUS4) (A)  
E/G# E AADD9 B SUS4 B D.S.

heav - en - ly King, O God, al - might - y Fa - ther.

# Glory to God

## Refrain

19 *f* *All*

(D) E (A/D) B/E (G/D) A/E (D) E

Glo - ry to God in the high - est,

## Descant

23 *f*

Glo - ry, and on earth peace to

(A/D) B/E (G/D) A/E (A/D) B/E (D) E (A/D) B/E

glo - ry to God, and on earth peace to

29

peo - ple, to peo - ple of good will.

(G/D) A/E (D) E (Em7) F#m7 (A SUS4) B SUS4 (A) B (D) E

peo - ple, to peo - ple of good will.

## Verse 2

65 *mf* Cantor

(A) (G) (A) (D) (A) (D) (A) (D) (A) (C/G) (G)  
 B A B E B E B E B D/A A

2. Lord Je - sus Christ, On - ly Be - got - ten Son, Lord

71

(A SUS4) (A) (C/G) (G) (C/G) (G)  
 B SUS4 B D/A A D/A A

God, Lamb of God, Son of the Fa - ther,

77

(A) (D) (A) (D) (A) (D) (A) (C/G) (G) (A SUS4)  
 B E B E B E B D/A A B SUS4

you take a - way the sins of the world, have mer - cy

83

(A) (C/G) (G) (C/G) (G) (A) (D) (A) (D)  
 B D/A A D/A A B E B E

— on us; you take a - way the

90

(A) (D) (A) (C/G) (G) (C/G) (G) (Em7)  
 B E B D/A A D/A A F#m7

sins of the world, re - ceive our prayer; you are seat - ed

*f*

96

(D/F#) (D) (Em7/G) (Em7) (A SUS4) (A)  
 E/G# E F#m7/A F#m7 B SUS4 B

at the right hand of the Fa - ther, have mer - cy on us. **D.S.**

# Glory to God

## Refrain

19 *f* *All*

(D) E (A/D) B/E (G/D) A/E (D) E

Glo - ry to God in the high - est,

## Descant

23 *f*

Glo - ry, and on earth peace to

(A/D) B/E (G/D) A/E (A/D) B/E (D) E (A/D) B/E

glo - ry to God, and on earth peace to

29

peo - ple, to peo - ple of good will.

(G/D) A/E (D) E (Em7) F#m7 (A SUS4) B SUS4 (A) B (D) E

peo - ple, to peo - ple of good will.

Verse 3

103 S, A *mp* *legato*

(D) E (A/D) B/E (G/D) A/E (A/D) B/E (D) E

3. For you a - lone are the Ho - ly One,

110

(A/C#) B/D# (Bm) C#m (Bm7) C#m7 (G) A (D/F#) E/G# (Em7) F#m7

— you a - lone are the Lord, you a - lone are the

116

(D/F#) E/G# (GADD9) AADD9 (A) B (C) D (G/B) A/C# (D) E

*All f*

Most High, Je - sus Christ, with the Ho - ly Spir - it, in the

123

(C) D (G/B) A/C# (Em7) F#m7 (D/F#) E/G# (G) A (A) B **D.S.**

glo - ry of God the Fa - ther. A - men.

# Glory to God

## Refrain

19 *f* *All*

(D) E (A/D) B/E (G/D) A/E (D) E

Glo - ry to God in the high - est,

## Descant

23 *f*

Glo - ry, and on earth peace to

(A/D) B/E (G/D) A/E (A/D) B/E (D) E (A/D) B/E

glo - ry to God, and on earth peace to

29

peo - ple, to peo - ple of good will.

(G/D) A/E (D) E (Em7) F#m7 (A SUS4) B SUS4 (A) B (D) E

peo - ple, to peo - ple of good will.

## Holy, Holy, Holy

ESUS4 Em ESUS4 Em *All f* D Bm Em Em7/D

*mf* Ho - ly, Ho - ly,

5 C Bm Bm7 Em Cmaj7 D/F# G A

Ho - ly Lord - God - of hosts. Heav - en and earth are full of your

9 BSUS4 B Em Am Bm Em Em7/D

glo - ry. Ho - san - na in the high - est.

12 Cmaj7 D/F# G Em G BSUS4 B Em Am *f*

*mp* Bless - ed is he who comes in the name of the Lord. Ho - san - na in the

*mp* Bless - ed is he who comes in the name of the Lord.

16 Bm Em Am Bm Em Cmaj7 Am7 *Descant*

high - est. Ho - san - na in the *Melody*

*S, A f* Ho - san - na in the high - est. Ho - san - na, ho - *div.*

*T, B f* *div.*

20 Bm7 C Bm7 E

high - est. *rit.* *ff*

san - na in the high - est. *rit.* *ff*

*rit.* *ff*

# When We Eat This Bread

With vigor ♩. = 52-56

Em *Presider* D Bm ESUS4 Em *All f*

The mys - ter - y of faith. When we

3 Em D Bm Em Em/D C Bm

*S, A, Assembly*

eat this Bread and drink - this Cup, we pro - claim your

*T, B*

6 Bm<sup>7</sup> Em Am<sup>7</sup> Bm C G/B

*Assembly*

Death, O Lord, un - til you come,

*S, A*

Death, O Lord, un - til you come,

*T, B*

9 Cmaj<sup>7</sup> Bm<sup>7</sup> ESUS4 E

*ff*

un - til you come a - gain.

*div. ff*

un - til you come a - gain.

*div. ff*

# Doxology and Amen

**Freely, building**

*Em*  
*Presider*

*D/E*

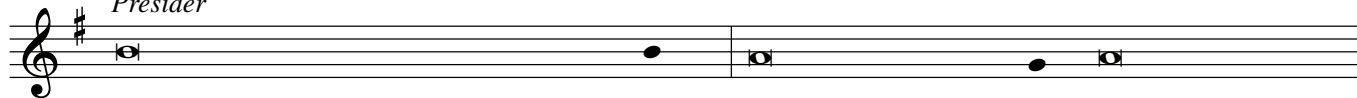

Through him, and with him, and in him, O God, almighty Father, in the

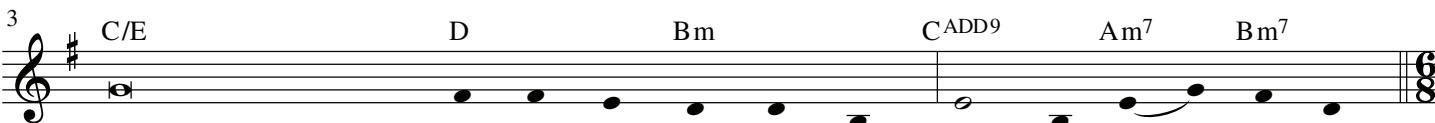

unity of the Holy Spirit, all glory and honor is yours, for ever and

**With vigor** ♩ = 52-56

*ESUS4* *Em* *ESUS4* *Em* *S, A, Assembly* *D* *Bm* *Em* *Em/D*

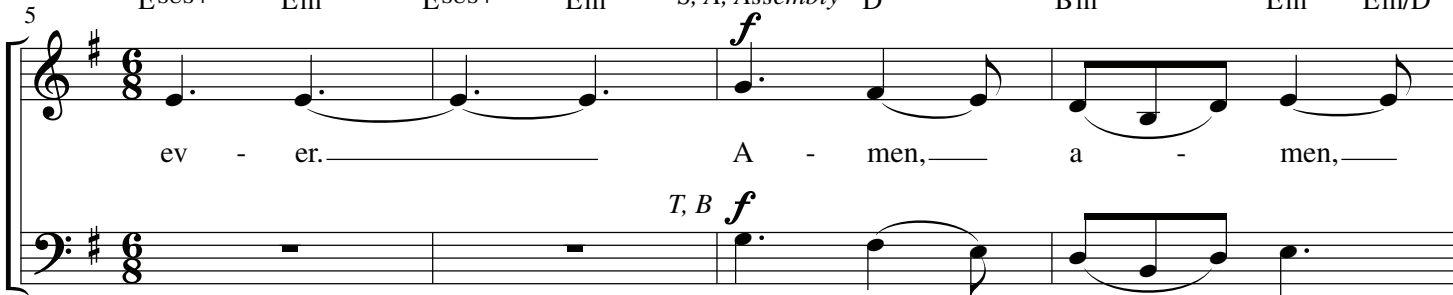

ev - er. A - men, a - men,

*C* *Bm7* *C* *Bm7* *E*

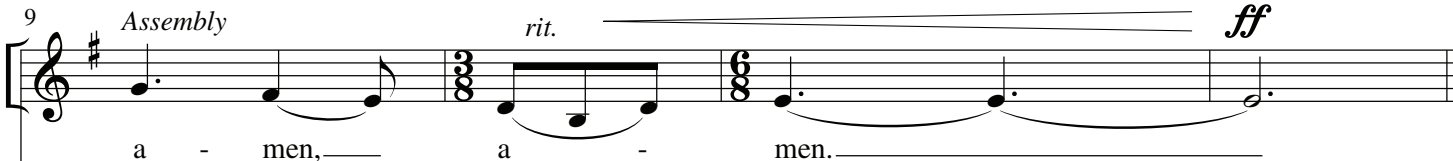

a - men, a - men.

*S, A* *div. rit.* *ff*

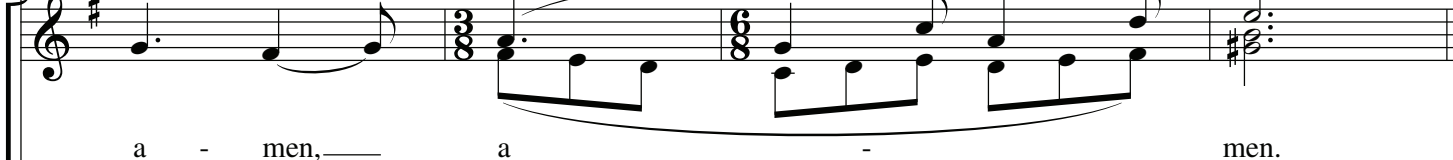

a - men, a - men.

*rit.* *div.* *ff*

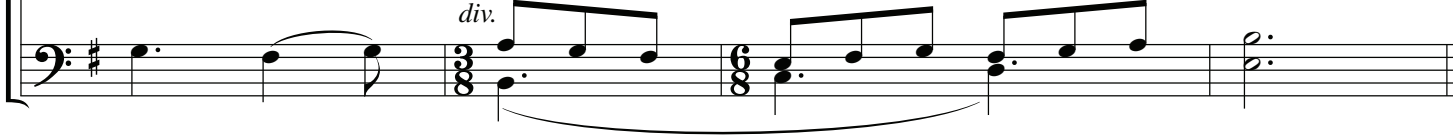

## Lamb of God

Sustained ♩ = 88-92

Em Em/D Cmaj<sup>7</sup> G/B D/A A<sup>SUS4</sup> A

*mp*

7 Cantor *mp* Em Em/D Cmaj<sup>7</sup> G/B D/A

*All + Choir I*

Lamb of God,\* you take a - way the sins of the

12 *To Repeat* A<sup>SUS4</sup> A Cmaj<sup>7</sup> A<sup>SUS4</sup>/B Cmaj<sup>7</sup> A<sup>SUS4</sup>/B A<sup>SUS4</sup> A

world, have mer - cy on us.

*Choir 2 mp*

have mer - cy on us.

20 *Final* A<sup>SUS4</sup> A Cmaj<sup>7</sup> Bm<sup>7</sup> Cmaj<sup>7</sup> Bm<sup>7</sup> E

*molto rit.*

world, grant us peace.

*molto rit.*

*div.* grant us peace.

\*Other possibilities: Bread of Life; Life of the World; Son of God; Saving Cup; Hope for the World; Tree of Life; Prince of Peace; God of Love

# MASS OF LIGHT

PIANO AND  
CONDUCTOR SCORE

24

ry, \_\_\_\_\_ and \_\_\_\_\_ on earth peace to

ry to God, \_\_\_\_\_ and on earth peace \_\_\_\_\_ to

(A/D) B/E (G/D) A/E (A/D) B/E (D) E (A/D) B/E

29

*Stems down after Verse 3*

peo - ple, to peo - ple of good will. \_\_\_\_\_

peo - ple, to peo - ple of \_\_\_\_\_ good will. \_\_\_\_\_

(G/D) A/E (D) E (Em7) F#m7 (A SUS4) B SUS4 (A) B (D) E

34

To Verses

Final rit.

(A/D) B/E

(G/D) A/E

(D) E

(G/D) A/E

(A<sup>7</sup>) B<sup>7</sup>

(D) E

rit.

40 Verse 1

Cantor *mf*

1. We praise you, we bless you,

(A) B (D) E (A) B (D) E (C/G) D/A

*mf*

*mf*

*mf*

45

we a - dore you, we glo - ri - fy you,

(G) A (A SUS4) B SUS4 (A) B (C/G) D/A (G) A

50

we give you thanks for your great

(C/G) D/A (G) A (A) B (D) E (A) B (D) E (A) B (D) E (A) B

*f*

55

glo - ry, Lord God, heav - en - ly King,

(C/G) D/A (G) A (Em7) F#m7 (D/F#) E/G#

*f*

60

**D.S.**

**D.S.**

O God, al - might - y Fa - ther.

(D)  
E

(G ADD9)  
A ADD9

(A SUS4)  
B SUS4

(A)  
B

**D.S.**

# Glory to God

## Refrain

C Instrument (tacet 1st time)

19 *f*

*Descant f*

*All f*

Glo - ry to God in the high - est, glo -

Glo - ry to God in the high - est, glo -

(D) (A/D) (G/D) (D)  
E B/E A/E E

*f*

24

ry, \_\_\_\_\_ and \_\_\_\_\_ on earth peace to

ry to God, \_\_\_\_\_ and on earth peace \_\_\_\_\_ to

(A/D) B/E (G/D) A/E (A/D) B/E (D) E (A/D) B/E

29

*Stems down after Verse 3*

peo - ple, to peo - ple of good will. \_\_\_\_\_

peo - ple, to peo - ple of \_\_\_\_\_ good will. \_\_\_\_\_

(G/D) A/E (D) E (Em7) F#m7 (A SUS4) B SUS4 (A) B (D) E

34

To Verses

Final rit.

rit.

rit.

(A/D)  
B/E

To Verses (G/D) A/E (D) E

Final (G/D) A/E (A<sup>7</sup>) B<sup>7</sup> (D) E

rit.

## Verse 2

65

*Cantor* *mf*

2. Lord Je - sus Christ, On - ly Be - got - ten Son,

(A) (G) (A) (D) (A) (D) (A) (D) (A) (C/G)  
B A B E B E B E B D/A

*mf*

70

— Lord — God, — Lamb of God, —

(G) (A SUS4) (A) (C/G) (G)  
A B SUS4 B D/A A

75

Son of the Fa - ther, you take a - way the

(C/G) (G) (A) (D) (A) (D)  
D/A A B E B E

79

sins of the world, have mer - cy on

(A) (D) (A) (C/G) (G) (A SUS4) (A)  
B E B D/A A B SUS4 B

84

us;

(C/G) (G) (C/G) (G)  
D/A A D/A A

88

you take a - way the sins of the world, re - ceive our

(A) (D) (A) (D) (A) (D) (A) (C/G) (G)  
 B E B E B E B D/A A

93

prayer; you are seat - ed at the right hand of the

(C/G) (G) (Em7) (D/F#)  
 D/A A F#m7 E/G#

*f*

98

Fa - ther, have mer - cy on us.

(D) (Em7/G) (Em7) (A SUS4) (A)  
 E F#m7/A F#m7 B SUS4 B

D.S.

For the people of the Church of St. Thomas Aquinas, St. Paul Park, Minnesota.

# Glory to God

**Refrain**  
*C Instrument (tacet 1st time)*

19 *f*

*Descant f*

*All f*

Glo - ry to God in the high - est, glo -

Glo - ry to God in the high - est, glo -

**(D) (A/D) (G/D) (D)**  
**E B/E A/E E**

*f*

24

ry, \_\_\_\_\_ and \_\_\_\_\_ on earth peace to

ry to God, \_\_\_\_\_ and on earth peace \_\_\_\_\_ to

(A/D) B/E (G/D) A/E (A/D) B/E (D) E (A/D) B/E

29

*Stems down after Verse 3*

peo - ple, to peo - ple of good will. \_\_\_\_\_

peo - ple, to peo - ple of \_\_\_\_\_ good will. \_\_\_\_\_

(G/D) A/E (D) E (Em7) F#m7 (A SUS4) B SUS4 (A) B (D) E

34

To Verses

Final rit.

rit.

rit.

(A/D)  
B/E

To Verses (G/D) A/E (D) E

Final (G/D) A/E (A<sup>7</sup>) B<sup>7</sup> (D) E

rit.

Verse 3

103

*mp*

S, A *mp legato*

3. For you a - lone are the Ho -

(D) E (A/D) B/E (G/D) A/E

*mp*

108

ly One, you a - lone are the

(A/D) B/E (D) E (A/C#) B/D# (Bm) C#m (Bm7) C#m7

113

Lord, you — a - lone are the Most High, Je - sus

(G) A (D/F#) E/G# (Em7) F#m7 (D/F#) E/G# (GADD9) AADD9

118

*f*  
*All f*

Christ, — with the Ho - ly Spir - it, — in the

(A) B (C) D (G/B) A/C# (D) E

123

*D.S.*

glo - ry of God — the Fa - ther. A - men. — *D.S.*

(C) D (G/B) A/C# (Em7) F#m7 (D/F#) E/G# (G) A (A) B *D.S.*

For the people of the Church of St. Thomas Aquinas, St. Paul Park, Minnesota.

# Glory to God

## Refrain

*C Instrument (tacet 1st time)*

24

ry, \_\_\_\_\_ and \_\_\_\_\_ on earth peace to

ry to God, \_\_\_\_\_ and on earth peace \_\_\_\_\_ to

(A/D) B/E (G/D) A/E (A/D) B/E (D) E (A/D) B/E

29

*Stems down after Verse 3*

peo - ple, to peo - ple of good will. \_\_\_\_\_

peo - ple, to peo - ple of \_\_\_\_\_ good will. \_\_\_\_\_

(G/D) A/E (D) E (Em7) F#m7 (A SUS4) B SUS4 (A) B (D) E

34

To Verses

Final rit.

rit.

rit.

(A/D)  
B/E

To Verses (G/D) A/E (D) E

Final (G/D) A/E (A<sup>7</sup>) B<sup>7</sup> (D) E

rit.

# Holy, Holy, Holy

With strength ♩. = 52-56

*C Instruments*  
I, II

*Trumpet*  
I, II

*Trombone*  
I, II

*Timpani*

*All f*

Ho - ly, — Ho - ly,

ESUS4 Em ESUS4 Em D Bm Em Em<sup>7</sup>/D

Detailed description of the musical score: The score is for a 6-part instrumental arrangement. The top staff is for C Instruments I, II. The second staff is for Trumpet I, II, with dynamics mp, sfz, and mf. The third staff is for Trombone I, II, with dynamics sfz and mf. The fourth staff is for Timpani, with dynamics p and mf. The fifth staff is the vocal line with the lyrics 'Ho - ly, — Ho - ly,' and a dynamic marking of 'All f'. The bottom staff is the piano accompaniment, with a dynamic marking of 'mf' and a series of chords: ESUS4, Em, ESUS4, Em, D, Bm, Em, and Em<sup>7</sup>/D. The tempo is marked as 52-56 quarter notes per minute.

5

*C Inst.*

*Tpt.*

*Tbn.*

*Timp.*

Ho - ly Lord - God - of hosts. Heav-en and earth are full of your

5 C Bm Bm7 Em Cmaj7 D/F# G A

9

*C Inst.*

*Tpt.*

*Tbn.*

*Timp.*

glo - ry. Ho - san - na in the high - est.

9 B<sup>SUS4</sup> B Em Am Bm Em Em<sup>7</sup>/D

12

*C Inst.* *mp* *mf*

*Tpt.* *p* *sfz* *mf*

*Tbn.* *sfz*

*Timp.* Triangle

*Assembly* *mp* *f*

Bless-ed is he who comes in the name of the Lord. Ho-san-na in the

*Choir* *mp*

Bless-ed is he who comes in the name of the Lord.

12 *Cmaj7* *D/F# G* *Em* *G* *BSUS4* *B* *Em* *Am*

*mp* *f*

16

*C Inst.*

*Tpt.*

*Tbn.*

*Timp.*

high - est. Ho -

*S, A f*  
Ho - san - na in the high - est. Ho -

*T, B f*

Bm Em Am Bm Em

16

19

*C Inst.*

*Tpt.*

*Tbn.*

*Cymbal mf*

*Timp.*

*Descant*

*Melody*

san - na in the high - est.

*div.*

san - na, ho - san - na in the high - est.

*Cmaj7* *Am7* *Bm7* *C* *Bm7* *E*

19

# When We Eat This Bread

With vigor ♩ = 52-56

*Presider* *All f*

The mys - ter - y of faith. When we

Em D Bm ESUS4 Em

*mf*

*C Inst.* *f*

*Tpt.* *a 2* *mf*

*Tbn.* *mf*

*Timp.* *mf*

*Assembly*

eat this Bread and drink— this Cup, we pro - claim your

*S, A*

eat this Bread and drink— this Cup, we pro - claim your

*T, B*

3 Em D Bm Em Em/D C Bm

*f*

6

*C Inst.*

*Tpt.* *div.*

*Tbn.*

*Timp.*

Death, — O Lord, un - til you come,

Death, — O Lord, un - til you come,

6 Bm<sup>7</sup> Em Am<sup>7</sup> Bm C G/B

9

*C Inst.* *ff*

*Tpt.* *ff*

*Tbn.* *ff*

*Timp.* *Cymbal ff* *ff*

un - til you come a - gain.

*div.* *ff*

un - til you come a - gain.

*div.* *ff*

*Cmaj*<sup>7</sup> *Bm*<sup>7</sup> *ESUS*<sup>4</sup> *E*

9

*ff*

# Doxology / Amen

**Freely, building**

*Presider*

Through him, and with him, and in him, O God, almighty Father, in the

Em D/E

*mf*

unity of the Holy Spirit, all glory and honor is yours, for ever and

C/E D Bm CADD9 Am7 Bm7

**With vigor** ♩. = 52-56

*mf sfz sfz*

*sfz*

*p mf f*

S, A

ev - er. A - men, a - men,

ESUS4 Em ESUS4 Em D Bm Em Em/D

# Lamb of God

Sustained ♩ = 88-92

C Instrument

*mp*

Em Em/D Cmaj<sup>7</sup> G/B D/A ASUS<sup>4</sup> A

7

*mp / mf*

Cantor *mp* All + Choir 1

Lamb of God,\* you take a - way the sins of the

Em Em/D Cmaj<sup>7</sup> G/B D/A

12 *To Repeat*

world, have mer - cy on

Choir 2 *mp*

have

*To Repeat*

ASUS<sup>4</sup> A Cmaj<sup>7</sup> ASUS<sup>4</sup>/B

\*Other possibilities: Bread of Life; Life of the World; Son of God; Saving Cup; Hope for the World; Tree of Life; Prince of Peace; God of Love

16

us.

mer - cy on us.

Cmaj7 ASUS4/B ASUS4 A

20 *Final* *molto rit.*

world, grant us peace.

grant us peace.

*Final*  
ASUS4 A Cmaj7 Bm7 Cmaj7 Bm7 E

*molto rit.*

*div.*

*p*

MASS SETTING FOR  
LATIN MASS

MISSA DE ANGELIS

# Kyrie VIII • Graduale Romanum

Vatican II Hymnal • Page 163 • Accompaniment by Flor Peeters • [ccwatershed.org/vatican](http://ccwatershed.org/vatican)

V. Ky - ri - e \* e - lé - i - son .

Ky - ri - e e - lé - i - son .

The second system continues the vocal and piano accompaniment. The vocal line has lyrics 'Ky - ri - e e - lé - i - son .' The piano accompaniment maintains the same rhythmic and melodic patterns as the first system.

Chri - ste e - lé - i - son .

The third system continues the vocal and piano accompaniment. The vocal line has lyrics 'Chri - ste e - lé - i - son .' The piano accompaniment continues with the same accompaniment style.

Chri - ste e - lé - i - son .

The fourth system concludes the vocal and piano accompaniment. The vocal line has lyrics 'Chri - ste e - lé - i - son .' The piano accompaniment ends with a final cadence.

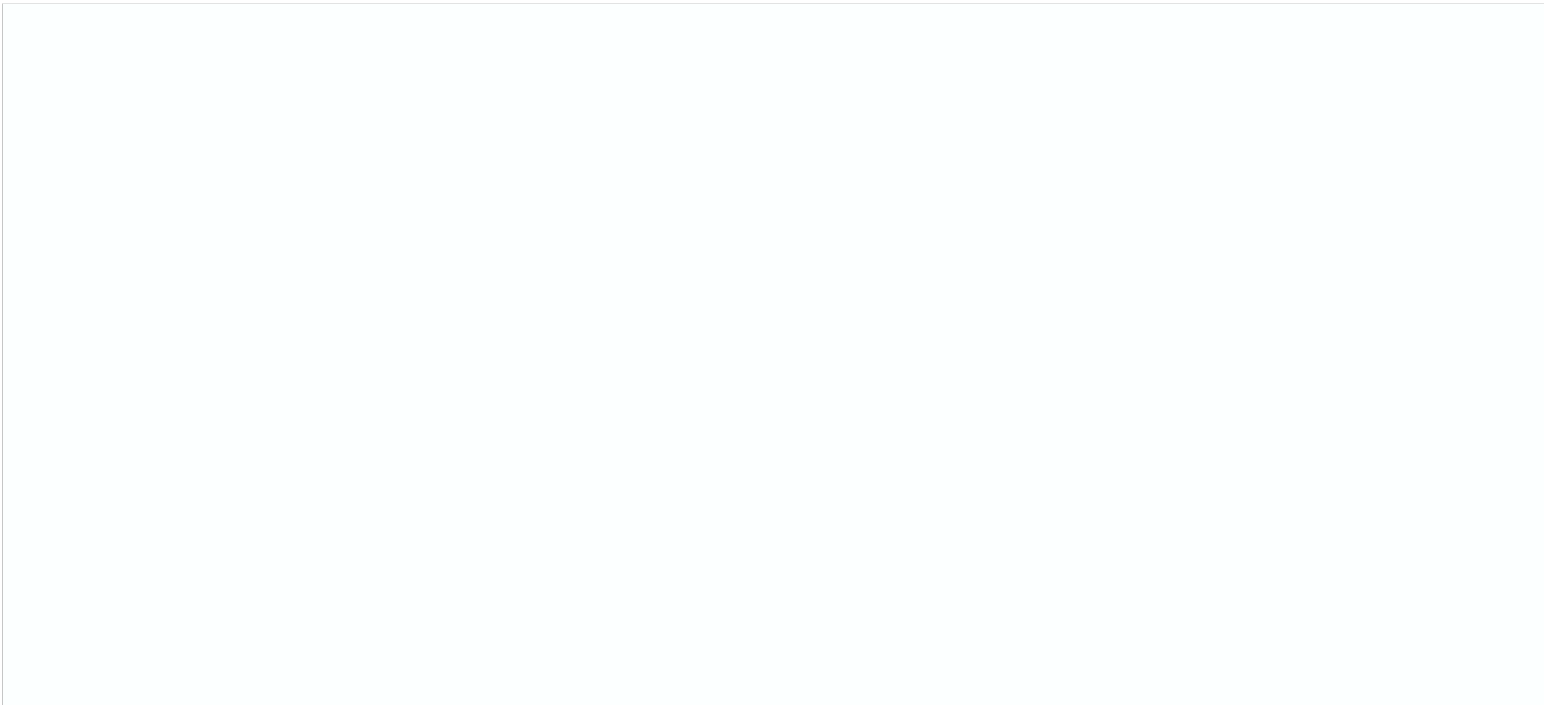

Ky - ri - e e - lé - i - son .

Ky - ri - e \* \*\* e - lé - i - son .

MISSA SIMPLEX

Gloria 134

Glo-ry to God in the high - est, and on earth peace to peo-ple of good will.

We praise you, we bless you, we a-dore you, we glo - ri - fy you,

The second system continues the musical score. The vocal line lyrics are: "We praise you, we bless you, we a-dore you, we glo - ri - fy you,". The piano accompaniment continues with the same rhythmic pattern as the first system.

we give you thanks for your great glo - ry, Lord God, heav-en - ly King,

The third system continues the musical score. The vocal line lyrics are: "we give you thanks for your great glo - ry, Lord God, heav-en - ly King,". The piano accompaniment continues with the same rhythmic pattern.

O God, al - might - y Fa - ther. Lord Je - sus Christ,

The fourth system concludes the musical score. The vocal line lyrics are: "O God, al - might - y Fa - ther. Lord Je - sus Christ,". The piano accompaniment continues with the same rhythmic pattern.

# MISSA SIMPLEX

On-ly Be-got-ten Son, Lord God, Lamb of God, Son of the Fa - ther,

you take a - way the sins of the world, have mer - cy on us;

The second system continues the musical score. The vocal line has the lyrics: "you take a - way the sins of the world, have mer - cy on us;". The piano accompaniment continues with similar harmonic and melodic patterns, providing a steady accompaniment for the vocal part.

you take a - way the sins of the world, re - ceive our prayer;

you are seat-ed at the right hand of the Fa-ther, have mer-cy on us.

# MISSA SIMPLEX

For you a - lone are the Ho - ly One, you a - lone are the Lord,

you a - lone are the Most High, Je - sus Christ, with the Ho - ly Spir - it,

The second system continues the musical score. The vocal line begins with the lyrics "you a - lone are the Most High, Je - sus Christ, with the Ho - ly Spir - it,". The piano accompaniment continues with similar rhythmic patterns and harmonic support for the vocal line.

in the glo - ry of God the Fa - ther. A - men.

The third system concludes the musical score. The vocal line ends with the lyrics "in the glo - ry of God the Fa - ther. A - men." and a final cadence. The piano accompaniment provides a harmonic foundation throughout, ending with a final chord.

# Sanctus VIII • Graduale Romanum

Vatican II Hymnal • Pages 166-167 • Accompaniment by Flor Peeters • [ccwatershed.org/vatican](http://ccwatershed.org/vatican)

VI. San - ctus, \* San - ctus, San - ctus, Dó - -

- mi - nus De - us Sá - - - - ba - oth.

Ple - ni sunt cœ - li et ter - ra gló - ri - a tu - a.

Ho - sán - na in ex - cél - sis. Be - ne - dí - ctus qui

ve - nit in nó - mi - ne Dó - mi - ni. Ho - sán - na

in ex - cél - sis.

ROMAN MISSAL CHANTS

129 Memorial Acclamation B

*Priest* *All*

The mys - ter - y of faith. When we eat this Bread and drink this Cup,

we pro-claim your Death, O Lord, un - til you come a - gain.

Text and chant © 2010, ICEL  
Acc. by Charles Thatcher  
Acc. © 2011, WLP

# Doxology / Amen

*Presider*

Through him, and with him, and in him, O God, almighty Fa-ther, in the

Capo 3: (Em) Gm (D/E) F/G

3

unity of the Holy Spirit, all glory and honor is yours, for

(C/E) Eb/G (Am/E) Cm/G

5

*Introduction if Doxology is not sung*

ev - er and ev - er.

(Am<sup>7</sup>) Cm<sup>7</sup> (Bm<sup>7</sup>) Dm<sup>7</sup> (Em) Gm (C) Eb (Bm<sup>7</sup>) Dm<sup>7</sup>

*mf*

Assembly

7 *f*  
 A - men, a - men, a - men.  
*S, A f*  
 A - men, a - men, a - men.  
*T, B f*

(Em) (D) (G) (Am)(Em) (B) (C) (D) (A)  
 Gm F B $\flat$  Cm Gm D E $\flat$  F C

*f*

11 *rit.* *molto rit.*  
 A - men, a - men, a - men.  
*ff* *S div.* *rit.* *molto rit.* *fff*  
 A - men, a - men, a - men.  
*ff* *rit.* *molto rit.* *fff*  
*div.*

(Em) (D) (G) (Am) (Em) (B) (C) (Bm $^7$ ) (E)  
 Gm F B $\flat$  Cm Gm D E $\flat$  Dm $^7$  G

*ff* *rit.* *molto rit.* *fff*

# Agnus Dei VIII • Graduale Romanum

Vatican II Hymnal • Page 167 • Accompaniment by Flor Peeters • [ccwatershed.org/vatican](http://ccwatershed.org/vatican)

A - gnus De - i, \* qui tol - lis pec - cá - ta mun - di :

mi - se - ré - re no - bis. A - gnus De - i, \* qui tol -

- lis pec - cá - ta mun - di : mi - se - ré - re no - bis.

A - gnus De - i, \* qui tol - lis pec - cá - ta mun - di :

do - na no - bis pa - cem.

F. P.